START

NcU MN 6004

Funding from the Watson-Brown Foundation, Inc., supported the microfilming of this collection.

BRIEF RECORD TARGET

THE UNIVERSITY LIBRARY
UNIVERSITY OF NORTH CAROLINA
CHAPEL HILL, NC

William Pinkney Cline Papers, 1862-1892.

[S.H.C.# 5019-z]

Originals located in the Manuscripts Department, University of North Carolina Library at Chapel Hill.

Microfilmed By:
NORTHEAST DOCUMENT CONSERVATION CENTER
ANDOVER, MA 01810

On behalf of
The University Library
University of North Carolina
Chapel Hill, NC

Film Size: 35mm Microfilm
Image Placement: 1B/2B
Reproduction Ratio: 14X
Date Filming Began: 12.01.06
Camera Operator: L. Y.

COPYRIGHT

The copyright law of the United States [Title 17, United States Code] governs the making of photocopies or other reproductions of copyrighted materials including foreign works under certain conditions. In addition, the United States extends protection to foreign works by means of various international conventions, bilateral agreements, and proclamations.

Under certain conditions specified in the law, libraries and archives are authorized to furnish a photocopy or other reproduction. One of these specified conditions is that the photocopy or reproduction is not to be "used for any purpose other than private study, scholarship, or research." If a user makes a request for, or later uses, a photocopy or reproduction for purposes in excess of "fair use", that user may be liable for copyright infringement.

This institution reserves the right to refuse to accept a copying order if, in its judgement, fulfillment of the order would involve violation of copyright law.

Inventory of the William Pinkney Cline Papers, 1862-1892

Collection Number 5019-z

Manuscripts Department, Library of the University of North Carolina at Chapel Hill

Collection Information

- Descriptive Summary
- Administrative Information
- Online Catalog Headings
- Biographical Note
- Collection Overview
- Detailed Description of the Collection
- Items Separated

Contact Information:
Manuscripts Department
CB#3926, Wilson Library
University of North Carolina at Chapel Hill
Chapel Hill, NC 27514-8890
Phone: 919/962-1345
Fax: 919/962-3594
Email: mss@email.unc.edu
URL: http://www.lib.unc.edu/mss/

Back to Top

Descriptive Summary

Repository
Southern Historical Collection

Creator
Cline, William Pinkney, d. 1864.

Title
William Pinkney Cline Papers, 1862-1892

Call Number
5019-z

Language of Materials
Materials in English

Extent

Items: About 50

Abstract

William Pinkney Cline was a smith from Catawba County, N.C., who joined the Confederate Army as a private in the 46th North Carolina Infantry Regiment, also known as the Catawba Braves, on 13 March 1862. He saw action at Antietam and Fredericksburg. He deserted on 19 August 1863, returning on 28 September 1863. After a stay in the guardhouse, he returned to duty in the spring of 1864 and was killed in action at the Wilderness on 5 May 1864. The collection consists of letters William Pinkney Cline wrote to his wife during the Civil War while he served with the 46th North Carolina Infantry Regiment of the Confederate Army from 1862 to 1864. The letters discuss camp conditions, the movements of Cline's unit, news of other soldiers from his area, brief descriptions of the action that he saw at the battles of Antietam and Fredericksburg, as well as descriptions of his time in the guardhouse after his return from desertion and the execution of three other deserters from his unit. Also included are several post-war letters from family members to Smith's wife and a photograph of Cline in uniform.

Back to Top

Administrative Information

Restrictions to Access

No restrictions.

Alternate Form of Material

Microfilm copy (filmed July 2005) available.

Reel 1: Entire collection

Acquisitions Information

Purchased from Charles Apfelbaum of Watchung, N.J., in April 2000 (Acc. 98605).

Processing Information

Processed by: John Foster, September 2000

Encoded by: John Foster, September 2000

Revisions: Finding aid updated in May 2005 by Nancy Kaiser.

Funding from the Watson-Brown Foundation, Inc., supported the microfilming of this collection.

Preferred Citation

[Identification of item], in the William Pinkney Cline Papers #5019-z, Southern Historical Collection, Wilson Library, University of North Carolina at Chapel Hill.

Copyright Notice

Copyright is retained by the authors of items in these papers, or their descendants, as stipulated by United States copyright law.

Back to Top

Online Catalog Headings

These and related materials may be found under the following headings in online catalogs.

Antietam, Battle of, Md., 1862.
Catawba County (N.C.)--History--19th century.
Cline family.
Cline, William Pinkney, d. 1864.
Confederate States of America. Army. North Carolina Infantry Regiment, 46th.
Confederate States of America. Army--Military life.
Military deserters--Confederate States of America.
Fredericksburg, Battle of, Fredericksburg, Va., 1862.
North Carolina--History--Civil War, 1861-1865.
Soldiers--Confederate States of America--Correspondence.
Soldiers--Confederate States of America--Photographs.

Back to Top

Biographical Note

William Pinkney Cline was a smith in Catawba County, N.C. He joined the Confederate Army on 13 March 1862, becoming a member of Company K, 46th North Carolina Infantry Regiment, also known as the Catawba Braves. At the time of his enlistment, he was 27 years of age and had a wife, Mary Cline, and four children. Cline saw action at Antietam on 17 September 1862 and was present or accounted for with his unit until he deserted on 19 August 1863. Cline returned from desertion on 28 September 1863 and was held under arrest through February 1864. He returned to duty in March-April 1864. He was killed at the battle of the Wilderness, 5 May 1864.

Back to Top

Collection Overview

The papers of William Pinkney Cline are composed of letters written to his wife during the Civil War while he served with the 46th North Carolina Infantry Regiment of the Confederate Army from 1862 to 1864. The letters discuss camp conditions and military life, the movements of Cline's unit, news of other soldiers from his area, brief descriptions of the action that he saw at the battles of Antietam and Fredericksburg, as well as descriptions of his time in the guardhouse after his return from desertion and the execution of three other deserters from his unit. Also included are several post-war letters from family members to Smith's wife, Mary Cline, and a photograph of Cline in uniform.

Back to Top

Items Separated

Photograph (P-5019/1)

Detailed Description of the Collection

William Pinkney Cline Papers, 1862-1892.
About 50 items.

Arrangement: chronological.

Folder 1
1862
Folder 2
1863
Folder 3
1864
Folder 4
1885-1892
Image P-5019/1
William Pinkney Cline, in uniform, undated

Back to Top

1.5 mm

ABCDEFGHIJKLMNOPQRSTUVWXYZ
abcdefghijklmnopqrstuvwxyz1234567890

PM-MGP
METRIC GENERAL PURPOSE TARGET
PHOTOGRAPHIC

200 mm

150 mm

100 mm

A5

A4

A3

1.0

1.1

1.25

1.4

1.6

1.8

1.0 mm

1.5 mm

2.0 mm

2.5 mm

ABCDEFGHIJKLMNOPQRSTUVWXYZ
abcdefghijklmnopqrstuvwxyz1234567890

ABCDEFGHIJKLMNOPQRSTUVWXYZ
abcdefghijklmnopqrstuvwxyz
1234567890

ABCDEFGHIJKLMNOPQRSTUVWXYZ
abcdefghijklmnopqrstuvwxyz
1234567890

PRECISION℠ RESOLUTION TARGETS

A & P INTERNATIONAL
715/262-5788 FAX 262-3823
577 LOCUST ST.
PRESCOTT, WI 54021

ABCDEFGHIJKLMNOPQRSTUVWXYZ
abcdefghijklmnopqrstuvwxyz
1234567890

4.5 mm

#5019-z
WILLIAM PINKNEY CLINE PAPERS

1862

Folder 1 of 4

Wa loe Conty. Cangmang
april 14 1862 I take my
pen in my hand to let you nowy
that i am weell i hope these fue
lines may find you the same i reseed
your leter 14 i was glad to here from
you i wood like to see you all tell
Alberson and James and elien and
robbert i wont them all to be good boys
for i dont nowy when i will get to Com
home the any let too of the Conney gey
at A time i will come as suns as i
Can i wont you to remember me on
tel deth life is on sorten ther
is too dige amost ever day here
and i dont now how sune my time
will Come you rit to me like you
eliden care mch A lote mey i didnot
rite them lige to you i will rite my
one leters my self after this i dont
now what the put in my leter if you
get mad fore that i Cannot hepe that
W P Cline to Mr C Cline

you wonted to now What mse i Wos in
i can harly tell you thare is boomeny in
ot mess J J huit a huit J huit W huit
C goomon J Parker C Parker J strong
J Props W Props C peter h Pardon
J Miller C Cobb and W P Cline
We have got a nuse to eate bepe
bakeen rise shuger some dry prute
i wont to now how you er formen i
wood like to be dire I hope that i
will git dire some time if i dont
i wont you to remembar mey on
tell dech i tave nothen more to rite at
dis time i must come to aclose by
saying to you rite to mey i Cannot
tell you how i liked it i wont to
now if you have got eny bodey staying
With you you did not say enything
About it i wont to now if C huit is
plowing bore you i have no gote
eny money rite W P Cline to
Mr C Cline

A N Wake conty Campguin
aprile 14 1862 je roby
dere farerlaw i take my pen in
my hand to let you nowy that i
am well i hope that these fue lines
may find you in the same helth
i wood as sune be at home laing
plows but i dont now When
i will doo dat A gane i wont you
to Joph bele ose mey 75 sents i
Wont you to git dat Lawson props
ose mey 50 sents J John boyd
ose mey 25 sents i Wont you to git
it fore mey if you plese.
A nothing more at preqen i
must come to aclose by
saying rite to mey tell
mey all the nuse the boys
hade rote nasty leter bar mey
after dis i will rite my one
leters i dont i rote dis leter
my self W P Cline to
mister John sudbbit

i Wont you to hide my some untie
fare it is hard to git hire i Wood
send you some stamps but diner is
nune dare i spect dire will be
some here dis week i will
send you some as sune as i can
lawson Wilson will be at home
nex ~~ten~~ satday i Wont you to send
it with him if you plese dat
into i spect we will git ~~mu~~ some
money dis week if we doo i
will send some With lawson
for i dont now When i will
git home my self no more at
preesen remember ~~my~~ mey on
tel deth back power leter
to roly Campmaugan 46 regment
in de Care of cupton bost
A W P Cline to de C Cline

i Wont to now if you can read dis

[1862]

Nf april 19 1861 campmagnum
46 rigment in the cave

dear mis j take my pen in my hand
to let you now that j am well i hope
that dese fues lends comes to hand
may find you all the same j reseed
youer leter the 19 i rote won last mand
i will send you 40 dolars in dis leter
by lawson wilson i wont you not spen
more of it and you can help tell j come
home j will come ase sunds j can git
ouf i wos glade to heare frome you
all i hope that the lord will bless
mey and the blits may and when
i com home i will hag you and
kiss you j must come to aclose nothen
more at presen tell mat summit
that i saw too of heer leters red
i wos mitey loven to him send youer
leters to the same plase W P Cline to
M C Cline

i got fifty dolars at this time
i will keep ten dolars of it
for i dont now When i will
git any more i wont to now
if you got that leter that
i sent last monday. i sent
a big leter i wood like for
you to git it i will send you
some stamps i dis leter
i get a leter from bob Olive
april 14 he was well
tell paw that i am
well tell him to rite to
mey of

N Wakeenty
roly campmongum

Morrison and James and
Alien and robberd tell them
all to be good boys

Co. Mitchie County Camp morgan
April 28 1862

dear mis I take my pen in my
hand to let you know that I am
well hopen when these few lines
may find you all well I received
your letter this morn I was glad
to hear that you was all
well Lawson Wilson got home
this morn he said he saw you
and he said boys find E run all
a leate I wod like to see you
and him I will send you them
nices and clothes as sunes I can
get them I will get my liberty
as sunes I can get it I am
I wod as sune see dire my self as
to send my liberty but I dont no
E when I will get E come but I can
tell you that I will come as sune as
I get the chance I want you to rase
all the corne that you can I hope
that I will get to com home

this fall I think that we can kill
E the yankees will do I think that
I will get E com home to sleep with
you nex winter you said you wod
drawer see mey then the money I
wod as sune see you as you wod mey
E lie rite on the rale roade about
fifty yards from it E see lots of
men go on one to the armey over
E with an tunnel was that
drunk he fell down in the street
and the dont want use E drink
E drop E cant get nath to drink
I wod like to have E dram sume
times I cant get nun for E have
split ever mese E have got sin
our times now I must come to E close
say sayen remember mey or tell
deth rite to mey as sune
as this comes to hand
W P Cline to Mary E Cline

A few lines to
Murrison Cline and
James Cline Allen Cline
robberal Cline i think
that the still erase it
but if you for me
i did not get my eg
ugs and Children and
bred the you med not
send any it with out
some body Come with
it i must Come to it
Close write to me

W J Cline to murrison

C C Wade to Camp
manguin in the Caire
of Eaton best 76 regime
nt

A few lines to mister
that John summi

i take my pen in my hand to
let you see that i am still hapen
when these few lines Come to hand
may find you in the same helth
i send you my best respects to
d have got plenty to eat
get dull and bakes and rise
and prese dry but i can tell
you that its dus take lots
for our family o have got
a large family i can
tell you that i dont like the
place too good i think i can
say where any white man can
stay i must Come to it Close
by serving write to me as
soon as you can

W J Cline to
John summit
C C Wade to

(16) Mafee Co april 30 1862

my dear wife i take my pen in my hand to let you now that i am well and i hope when thes few lines Come to hand may find you all well i want you to go to newton and git ~~yo~~ my map sack and keep it the is one blankeit and one shirt one pire of slips it is a good bed blankeit it is rain hire the day it is hard on us When it rains i wish to be at home When it rains when it is clear we can doo prime i have not got nothen new to rite to you ~~so then dis you see~~ When dis you see remember mey rite to mey sune

W^m P Cline to Mary Cline

i wond you to tell my
mey how you ter giten
along i reeten that ~~th~~
~~I John summit is mad~~
~~if~~
i have not got nothen
more to rite at presen
~~i rote you one leter~~
last monday i remembe
me on tell deth
i will send you my
likeness as sune as i
can git to go to riley
it is cold rain here

W C Wade Co Camp
manqun
in the care of
Capton Wost 4 c rigm
W C V
W P Cline to M C Cline

Camp Magjum

May 3 1862

dear wife i take my pen in my hand to let you now that I am well and i hope When thes few lines come to hand may find you all well i can tell you that we will leave dis place next thursday we are going to goldsure i spect we will not stay dere i recon we will go to richmond the expect et fite dere i dont recon that i will git to com home if we dont meet meet in dis world i hope to meet you in et beter world but i nod like to see you all wonts more if i dont i wont you to remember mey on tell deth they was a thosen left W P Cline to Mairy Cline here the day dere was no body the house was full bouth tims i will send you my likeness to you With nelson wetherspoon i wont you to git it i now That you like it if you like mey for it look like mey i gid fore dolars and 50 sents fore it ~~it~~ i wont you to send mey some liver if you can if any body coms from dere you neden to send it with out a somebodey coms with it ore i will not git it the water is bad here and melay it will git noe beter done dere W P Cline to M C Cline

there is lots of sickness
here
there was forty died in
one night here i can
tell you when et man
dies here dar er not look
at no more then et dog
tell all my friends howdy
fare my fare i dont
now whepper i will ever
git to see them eny more
er not i want you to
~~ter~~ pray for mey and
dill for us all and yourer
self remember yourer
friend wild you liv
i must come to aclose
by sayen rite to mey
as sons you can i am
i wod like to see litel
elien one time more
W P Cline to M C Cline

i got a letter from
h P summit may first
day he was well he
sed day was on picit
gard and saw some
yankes he sed the sun
be hind the trees from
dem i want you to
gow to newton and
git my kirpit bag it
is at lawson fry
it has got one kwit bed
blanket in at one shurt
one pare of slips day
er some that i drode
i will tell you if i was at
home one time et gane i
wod stay dire five thousen
dolars wod not ~~et~~ take mey
et way from dire
W P Cline to M C Cline

N C

Camp near goldsboro
may 9 1862

dear wife it is with plesh
that i drop you A few
linde to let you now that
i have got neal well and
i hope that these few lines
may find you all in good
helth i got power letter
that smyrne brot and i
was glad to hear that you
was all well that was the
first i have got in A
month i dont now why
you dont write we got our
box dis now and i was glad
to git it we are too
miles from goldsbouth
long the Wilson rode

but we will not stay
here long i think that
we will go on to old
fox virginia i dont
want to go back dire
if i can help it you
sai i must come
to a close

r. W. P. Cline
to Maurg C. Cline

N C Camp near goldboro
may 9 1862 46 rigment

dear miss i take my pen
in hand to let you know
that i am well and i
hope when thes fue
lines coms to hand may
find you all in good
helth i got my hoepe
spade t pige and eggs
i was mty fond of them
we dont git t merry
goodes here i neder
got them eggs that you
sent with. huit day
trade not got here
yet i want you to have
my pigs spade all of
them for the must make
power market i hope that
i will git home tell
tole W P Cline to M C Cline

t i heard that Caney
Smith was sick i dont
now what you will doo if
the Cant pay you will
hefted try to doo the
best you Can i want you
to send me A dram
with buck setter
if you plase you Can git
it from Maiel tell
him that i Cant git
any dram here it
is $1 dol and 50 sents
A quart tell Came and
make that i am well
i have got nothen
new to write at this
time remember your
dear husbon on tell
deth and i will remember
you i now W P Cline
to Mary Cline

N C goldsboro may 29 1862

46 regiment Company

my dear wife i take my pen in my hand to let you know that i am tolerable well and i hope when this few lines come to hand they may find you all in good helth i received your letter before dis morren and it gave me much joy i get my letter you spoke that parke knife was taken with you you tell him if he gade that he if et tear tel him to stay away from my place if he eers pester you i want you to let me now it when i com home so think that dir will be powder and lead et nuse leftte t kill him then i com home i will give him one lode he wod better been in the war then to be whear he is he has been et dam rascel all his life i dont want you to let him tate any of my things if he dos i will kill him dirt as stern as he is et man if any body pester you i want you to let me now it it wont ever body send to dar ons business if da dont i will kill them when i com hom if dir is dat much powder and lead to be found i hope that i will git home some time and if i dond i want you to remember my dirtel death and i will see

member you if i good
git to see you all one
time it came i wod giv
one hunder dolars but
i hope that the time
is comen that i will
git to see you at same
i want you to stay and
have my heete said
if you can when i com
home i will tell you
all about thes things
the ex mufen all the
yankies pisen left
home i ho that he
will make pase be
fore longe if the dont
i wode like to see
dearie hurt going if the
dont i will hetet gave
them one loade i wod

be sure kill him as it
yankey you can tell I
John summit that i
stood garde up in dat same
coompe one night When it
rande all night you may
that i thinke of home ben
i have not ben rite well
sence i am so weke i cant
hardly git at long but i
hope that i will get better
in at few days i must
come to close you must
ferg giv my bad riten
i want you to rite as
sune as dis comes to hand
when dis you see reme
mber me and i will you
W. G. Cline to
Mary C. Cline

Richmond va dozey hilo Co va

June 3 1862

dear wife i take my pen in my hand to let you know that i am well hoper when these few lines come to hand may find you all well i can tell you that we was march up to the edge of the hotel feat but when we got there we was about seven miles. and we marched back about too miles and there we stade all night and then. the next day we went back to our stand we tuck the steme boat and went down the river about seven miles the rebs got the fasion planted all along the river bank i dont think that the yankees can get to us here

richmond va drewry hill co

June 3 1862

dear wife i take my pen in my hand to let you now that i am well hope when these few lines come to hand may find you all well i can tell you that we was march up to the edge of the water feet out when we got there the was about seven feet. and we march back about two miles and there we stade all night and then. the next day we went back to stone stand we tuck the steme boat and went down the river about seven miles the rebs got the fanion planted all of long the river bank i dont think that the yankees can git to us here

richmond va dear billy hi

June 3 1863

dear mitie i take my pen in my hand to let you no I am in Roper when this pee lind comes to hand may find you all well i can tell you that we march up to the edge of the water fast that night when i got there the nigs attack stopen fire on i. and i was right back it was two miles and there i stade all night and then. the next day we went back to town and i took the steme boat and went down the river three miles the rebels got the fa nion planted all it day the river bank i dont think that the yankees can get to us here

butt I er looken for
them eder minit I er redey
for them at I every time
I never node what hard
times was tel now I er
giten pore crapiers at day
you may see that I lie
I dont think that dis
war cum holde long if
it dos I will all pers
I cant rite half to you
what I have saw if I cood
see you I cood tell you more
in one day and I can rite
no more in at week but
I dont nowl when I will
git to see you I have joined
the lupen church and I
am dooen better and I
hope that you er dooen so
too and if we meder meet
in dis world I hope
that I will meet in at
better world I have not
received no letter sence
leaph com I want to now
if you got my leter
I have rote and I
have got mun I want
you to rite to my
I want to hear frum you
one time more I dont
now how long I will git
in at dated and I dont
now if I will git thru
safe er not but I hope
and trust to the lord
and jesus christe to save
my I heard that
marthis hurt sade that
I went in still the hupper
hopes and more sade that

but i er looken for
them eder minit i er redey
for them at i enny time
i neder node what hride
times was tel now i er
giten fore brakfess et day
you may gess how i lik
i dont think that dis
nare can hold long if
it dos i will all ready
i cant write hafe to you
what i have got if i cood
see you i cood tell you more
in one day and i can write
to you in et weeks but
i dont nott when i will
get to see you i have joined
the lugen church and i
am dooen better and i
hope that you er dooen so
too and if I neder meet
in dis world i hope
that i will meet in et
better world i have not
received no letter since
laste com i wont to know
if you got my letter
i have rote ~~to~~ and i
have got mun i wont
you to rite to ~~me~~ mey
i mand to hear from you
one time more i dont
now how sure i will get
in et dated and i dont
now if i will get thru
safe or not but i hope
and trust to the lord
and gess pright to gide
mey i heard that
marthis hurt sade that
i went in still the hugher
hoses and the sade that

[4]

he is a liar every time
that she tells that I can
tell you that I think to my
self to know that I think
more of my self and to
do the like of that I
did not ~~come~~ more fore the
like of that I hope that you
wont take him for you now
that he will tell lies so
much come to close remember
yours and [illegible] on till
death I hope you will do that
Direct your letters to Preston P.O
in chester field County in
the State of Va

W. P. Cline to mary E. Cline

I will send you ct song
[illegible] better

[4]

he is a bad man and time
that he dies that I can
tell you that I think my
self to bad but I think
more of my self and to
do the time of that I
did not ~~com~~ therefore the
like of that I hope that you
must take him for you now
that he will tell lies so
enough come to close remember
your dear husband on tell
death I hope you will do that
direct your letter to Preston Co
in Cheat hill Country
in the state of W Va
Mr Cline by mary Cline

I will send you at long
dealt in this letter

bade dowing here we er
spetten a batal here ever
day i wod a sune rite as to
stay here we liv like dogs
not hafe mute to eat the
hafe of our time they have
been fiten ever sence i have
been there but we er a bote
ten miles frum the batel
gond & their is sume of our
men left all a long the rode
sum at goldhare sum at peters
burg but theire is mune dide
out of our compney i must come
to a close by sayen to you rite
to mey remember me a nided
deth and i will you i wod like
to see you one time more
Direct you leters to Peters Burg Va
in care of Capt Bast the 6 reg
W S Cline to mary Cline N C st tro

State Dot June the 22 1862

Chester Hilt Camp near
Drewry Bluff

dear wife i take my pen
in hand to let you now that
i am well at this time hopen
when this fine lines come to
hand may find you all
well i received your kind
letter the 18 of June and
it made me much pleeser
to heear that you was all
well but when you rode on
your heter that she wanted
to see me i can tell you that
i did like to see her and
you too i did like to see
little bale tell mourh and
jenny to be good boys if

to help him to sut some
tarts for I cant git nun
here there is no bodeys
liven close here for there all
gone and left there homes
fore tha was a fraide of the
yankeys the yankeys is in at least
nine miles of us tha tride to
come up the river last friday
but tha migt have come
men fired one thaw boats and
the went back if tha had got
out on land here I had a been
in a fite rite off but i dont
think that day can land here
for I have furions plays all
along the river fore nine
miles I have been digin dwrt
works all day week I think that
I can gie the yankeys out if the
come up here I dont think the
will come here

i want to know how my
sheet is good or not the
crops is at a point here
and i hadard that the
way at a point is dire but
i hope that none will
make sure i think that
it will all git home tell
fall there is some tedive
of pipe and i dont [illegible]
but we eat it is made
for i now dist at a point
at but the armey as i want
to know at bate it it is a
hard life to live if i git
thru this time i will
never go in at no
[illegible] will be
me as much as i want
to now at bate it but i
hope i will git thru safe

So i must come to
a close by saying
write soon

when did you see
remember me a money
miles a part I live

I kept your letters to
picture by I at 46
regiment in the care
of Captain Knight company
No 85 troops

i can't write a lot
any more for i have
got the week trimmed
A.L. Sign

W. Cline to Albany Cline

C S A

[1]

Petersburg Oct Camp 1862

Mere dunnies before June 25
I received your kind letter
this morning which made
much pleser to me to hear
that you was all well I am
well at this time hope when
these few lines come to hand
may find you all in good
health you wanted to know
whether I had met philip
Thomarthy which in the shop
I told you to let nobody know
in dire and I now to do so
if you let one in the all will
be in and so I want you to
keep home all out I want
you to keep that shop before
for maybe I will git home
sometime and then my tools
I will be here and if I dont
the have got no business to work

in dere it wont do you no
good to let them wiere out the
shirtes and gil a nathen for
them ~~you~~ you wonted to know
if i needed any clothen i dont
need any dis wont but i will
need some clooke fall if i liv
dat dome i want a good
faffiel and a pire of pants
and i want them made ~~in~~
all ower and i wod like to
have too fulled shurts for
a fant wash tues for i dont
get no sope ~~an~~ and you now
to wash them in fold water
and no sope the ve white
smite i hant got no sope
sence i have been here
but a litel a tha are
fiten to day i refiken for
a fan hear the fanions

fireen its day and the day
was the time that the grade
the mad fite but it is at
date 8 or 10 miles from ~~home~~
as the will be at harde
fite dire but i dont think
that i will get in that fite
for i er looken for the
yanks here eer day nite
here i dare to leave the
camp no fuder than to
go to the spring i hetto
be rite & dire ready
all the time but is like
the song stan study by power
fanian I make balls and
grape shot fly so thick in
god and days and deep
power podder dry the
day that i came to richmond
the mined that came in

[4]

dire wos it gis to see
if it is good will i dont
want to see it nuther
yitey time no more but
if i doo thefte go into it
i will doo all that i can
for i must come to it close
when dis you see remember
it meny smiles it parte
wise i wod dihe to see
you and the fildern one
time it gave but i hope
that the time is coming
that i will get home one
time more so remember
me on tel deth and i will
you dere it your letters
to petersburg V A 46 regiment
in the care of capten bogl N P Croft
company to "W P Cline to
to Mary E Cline

petersburg Va Oct 9th Sy 12 1862

dare wife i take my pen
in hand to drop you a
few lines to let you now
that i am well and i
hope & when these few
lines comes to hand may
find you all well i
recevd mower bind letter
the 11 which gave me much
pleser to hear that you
was all well i have been
marchen ever sence last
fry ~~day~~ A week i in to
the battel field i saw lots
of dead men but i
was one day too late for
the fite but then went
done the river ab[illegible] ten
miles and the yankees
throde theire bums at us
but tha did not hurt any
of us but the come nuty

close to us we all lay
flat to the grond but
the say that the yankees
is all gone backe and i
hope that the will stay
backe i want you to
save my may heet to
its self to sow in the bottem
i want that pese all sode
if it can be dun i want
you to bradce up that at
is sode in dots if you can
but i hope that i will
git to come home dis
fall if i dont i want you
to try to sow rite smart
of heet for you can rade
that [illegible]er than you can
corne i want you to keep
all the heet if you pay
the hands pay them the
money and keep the [illegible]
[illegible]eet force i will be
too pry to buy flower
is fifteen dolars at barle
now and it will live
must then that tel
fall the say that the
slavers hasto all com
out the say that
made [illegible] fruit will
git to stay at home.
but he is the one
that arte live gone
i want to now if you have
getel with John Bumgander
er not i want you to getel
with [illegible] all of them and
try to git the money
for the times is at gonte
live harde we have come
backe on dis side of
peters bing we are close
to tome. and it is at
nasty place for at man
to stay it is too close tome

tel marsh and James
and elen and roland
that must be good boys
and When i come home
i will fetch them to
you when you see them
i wod like to see
you and dem all one
time more but i hope
that i will git to see
you all at same i think
it wot home ever other
in the day so i must
comet to at close by saing
remember your dar
husbom till death and
i will you write your
letter to peter big
D at in the care of
Capton boat the 46 reg
W P Cline to
Mary C Cline

pitsburg Va A Camp the
July 17 1862
dear wife i take my pen
in hand to let you know
that i am well hopen
when these few lines comes
to hand may find you in
good health i hant got
nothen new to rite to
you at dis time i will
send you twenty five
dolars with Marshe
shufard and i want
you to go to to tone and
git it rite ofe
so nothen more at
dis time remember
mower dear husboon
on tel death
W F Cline to
mary C Cline

petersburg Va at Camp
lee July the 17 1862
dear wife i take my
pen in hand to let you
now that i am well
hopen when dese few lines
coms to hand may find
you all i good helth i hant
got time to rite much
at dis time i will send
you twenty five dolars
with Marke shufford
in dis letter and i
wont to now how much
money you have got i wont
you to save all that you
can till i come home
so i must come to et close
rite sune as dis comes to
hand W P Cline to
Mary C Cline

petersy dirry fitate of Vt
July the 25 1862

dear wife i take the pleser to
anser your kind letter that you
rote the 20 of july i resevd it
last night which gave me much
pleser to hear that you was
all well and fond me in good
health and i hope when those
few lines come to hand may
find you all in good health i hant
got nothen new to rite at this
time i sent my holdsk coat
and one shirt to newton and
i want you to go and git it
for it has been in the box all
summer i want you to make
me too fulard shirts as sure
as you can and i want a good
warme galishirt tell fall and
wod like to have a mokeles
you can git salm Darper wife
to mit it

Co turne over

i wos glad to heare that
Dear Cline wos giting better
and all the boys wos giting
better our faire is not very
good and the stuf i co by
we cant by nit litel pige
is teenty five sents. apels is
50 sents et dugen chickens
is one dolare an fifty sents
potato is 85 dolars et boushel
u.nes is five nents et pege
you may ges that dat is
dear eaten malages
is fore dolars et galien u
will send you five Stamps
in dis leter that is all that
i have got at dis time
but i can get more for me er
clope to tone i wos in tone the
uther day and i can state to

you that it is at home
it wod make too long letter
mention i have saw lots
sence i have left home
i god tel you lots if i god
see you but i still hope
that the time is comen that
we will meet at gone and
if we dont meet in dis world
i hope that we will meet
in helven wheare we part
no more i want to now
if fane hutt is gone or not
tel him to stay as long
as he can i got a letter
from Calvin Cline and he
dont like it at redey
but he dont now nothen
yet he is rite at home
if he ode what i dow he

[4]

wod now sumpen you sade
that you wod libe to see
me come home but i dont
now when i will git to come
i wod be as glad to see you
as you wod me and i wod libe
to see you all so i must come
to close when dis you see remem
ber me at meny miles apart
we be i will ~~some~~
remain your effeten husbon
on tel deth so rite as sune
as dis comes to hand

petersburg va at camp dee
in the care of capton bost
the 46 rigment va troops

W S Cline to

Mary E Cline

i wod libe
to sleep
with you
one night
more

[1] Petersburg Va 1862
August the 10

dear wife i take my pen in hand to let you know that i am well hopen when thos fue lines come to hand may find you all in good helth i recevd your kind leter the 7 wich gave me much pleser to hear that you wos all well i wos one a march all dis week i got back last night i wos close to the yankies i wos redey to fire on them but the fond us out and we went back i tell you that i have saw harde times i have rote to M P summit but i have not got no anser yet you sade that she wos living on hafe rashen but that is nothen for i have been desing that for the last too month

you sade that you wonted to sel
the old maire and you want to now
what i wod take for her i cant
tel you that you sel her and git for
her what you can you now that
you cant git much for her but
i want you to keep the colt i can
tel you that Markie hurt wod not
come to nie my tent he never
spoke to me nothen only body he
looks like a sheep killing dog
dogs landed last wenday he
sade that you wonted me to
come home but i cant git no
follow if i coud i wod come for
i wod like to be dire to go to
the camp meeten but i dont
see eny chanch for me to come
with out i wod dew like winfee
boyd run a way and i want
dew that the will gid him the devel

when he comes back the stade at
the camp when i was one a
marsh sed that he was sick and
when i got back he was gone
before i will dew that i will
stay here but i want to come
as bad as eny body i though
if i wod stay a while i wod not
think a bot home so much
but the longer the more i think
a bot home i wod druther
start home then to eat i
am tider of this place if
you dont see no more plesser
in dis world and i dew you
dunt see much for i wod as sune
lie ded as to liv in dis way but
i hope and pray to the lord dis
wore will stop and i will all
git home one time more to
stay dire. So turn over

i recid youer leter that you
rote in June got it last week
it was a long time on the
rode you sade that Jane and
lerne did jump the broome
he wod beter be in the
armey for all the good she is
derving dire so i must
come to a close saing remember
youer dir husboun on tel
deth and i will you
rite June as dis come to
hand
petersburg va 46 rigment
in the care of capton boyt
compney va

W P Cline
to Mary E Cline

When this you see
Remember me
I merry miles
I part miles
like

this August the 24 1862 richmond Va
dear wife i received your. kind letter this
morning which gave me much pleser to
hear that you was well and i hope
when these few lines comes to hand
may find you all well i am well at
this time i was sorry to hear that
James was sick but i hope when these
lines comes to hand may find you all in
good helth i can state to you that i saw
frank Abnarthy and frank Stewde
we ar camped rite at them we have
gone back to richmond and i spect
we will stay dere a while i hant heard
from h p Cammit nothing only what i
heard from you i wod like to send some
money to you but i dont think that
it wod be safe to send it in a letter
i hope that i will git to come home some
time i am a blige to spend some of my
money here er. safe lie but we cant
git it here for the money we left il
summit back at the camp sick o
left dere last tusday but he was not
very bad i want to naw if the cows is
all gone if cane is gone if lame is er
not i saw Col Cline he was well and
he wonte to come to our compney he dont
like his capton we have got a good capton
i wod not comp him for nun of them dis
all far his men that he cant but he cant
let his men come home i dont lie
in this pare to let us. wif go tun over

you Sade that you wod quit youer farme
i wont to now what you mean by that
i wont to now what you are gonte to
dew if you ev gont to leav home or not
i dont now what you will dew if dis
ware dont stop i think that it is bligd
to stop if it dont we will all perish
i hant nathen new to rite at dis
time so i must come to et plase when
dis you see ~~ov~~ remember me to meny
miles et pate I be i wod like to
see you one time more in dis world
if it ~~[illegible]~~ good be so if it is to be so
it will be and if it ant to be it will
not be rite as sune as dis comes to
hand dreaft youer letery to richmond
I A in the care of capton bost 46 reg
N C drops

W S Cline

to Mary C Cline

N C A

State of Vt camp near 1862
Martinsburg September th 25

Dear Wife I seat my self this
evening to inform that I am
well hoping these few lines may
find you all well I recieved your
kind letter yesterevening and I
was glad to hear that ~~you~~ you
was all well you said you hadent
heard anything from Teglar Summer
since thirty of August I can tell
you that I saw monrow grice
on the 19 of this instant and he
told me he come safe through the
manassas battle and was complain
ing of being sick and he fell back
in the rear of the army and he
said he did not know what had become
of him but I expect he got to
some house and he cant send know

letters for thear is know male runs
from thear I can tele you that we
left rapid on Station on the first
day of September and went on to
maryland then come back to va
and then we we to harpers ferry
then we left the ferry and went
back to maryland and thear we
got in a fight but I come at safe
but I never saw it rain bullets
before I can tell you that we ~~to~~
have a hard time of it for we
have travell since the first of
Sep till the last 3 days we have
been a resting a few days I dont
know whear we go to from hear I want
you to write Direct your letter to
Winchester va So I will come to
a close by saying write soon
W. P. Cline to Mary C. Cline

Winchester Va October the 19 1862

dear wife i take my pen in hand
to let you now that i am well hope
when these few lines come to hand
may find you all in good health
i received your letter last night
which gave me much plesure to hear
that you was all well you wanted
to now if i had for got you i have not
but i lost all my paper and all my
clouthes the time of the fite i want
you to send me a pair of socks
as sune as you can the times is harde
here now it is giting cold here now
we are looken here ever day for a
nuther fite but i have got a nuf
of fitten to dew me but i spect we
will pretty go in to it a gane the
was a fite afue days a go about
ten miles from as old Jackson
took fifteen hunderd prisan
and will a lot i think that we
will git the yanks all after while
was a take of peace a while but
that wose a sine ofe a big fite
i want you to sow some wheat if you
can i cant git to come home now
but i hope that we will all git home
dis winter i wood gave all that i
have got if the ware wood stop if
it dont stop the will all perish
i can tel you that we have saw
harde times fore the last month
we went day and night and you now
that i think of home dem i think of you
when you was a sleep

you had better stay and wire home
a mufe to dew you dis fall while you
can git it for it will be hard to
get nex spring there is mune made
of boat hige What litel is made
i all de stronde i saw P R Cline
and David getzer and dam finger
me stade too nights and one day
with us i saw Pillip drum
last night he was well i hope and
men is bouth well so i must come
to a close when dis you sive remembe
me at meny miles a parte we
love to rite sune as dis coms to
hand
dere at power leter to Winchester
O at in the care of Capton Boast
16 re W C drop
W P Cline
to Mary C Cline

A fue lines to mister John summ
it tel him that i send him
my best respects to him and
all the rest i i wod like to comm
home dad see now dell
i want you all to rite to
me i like to heare from you

W P Cline
to John summit

[1862]

Camp near Madison Court house Va
November 16, 1862

Dear wife i set my this
blessing Sabbeth morning
to let you know that i
am well hoping these few
lines may fing you all
well i wod et rote before now
but i had no paper but i got
some now i think that we will come
to this Madison before long and if
we dew i will try to come home fore
i wont to see you all i was sorry to
heare that you was sick but i hope
that these fue lines may find you in
good heath the boys is all well but
John props is bad auf he went to
the horse pitle dis morning we are hire
in the woods the was some snow here
last week and i was plume bare futit
but i bot et paire of shews i pade ten
dolars fore them if you git dis before
you send them uthers you may ned

them at home i was A dolige to have
A paire things is that my hise ifnt
dry them and i spect that are my
dise too i dont think that dis ware
came last long if it dont stop the
will all pirish i think that dat will
stop it the was A too ex z lile fits dis
weeps A bot ten miles be hind us
but was not meny mild i hant nothe
new to rite at dis time i wod like
to came home now i sav as mugh
as i wont to see fore A while bo i
must come to A close my saying to you
remember youer dare husbon on
tel deth and i will you rite
as sune as dis comes to hand rite
me all the news derest youer betar
to rifhmond 46 rig bo W
tell murth and James and eben
and bob be good boys tel i come home
i like to see them all. W P Cline to Mary J Cline

#5019-z
WILLIAM PINKNEY CLINE PAPERS

1863

Folder 2 of 4

State of Ms hancock county
feby [illegible] 1863

dear wife i take mi pen in
hand to let you know that
i am well hope in when
those few lines coms to
hand may find you all
well i have not got no
letter from you yet the
mailes was don i got
my box last night and
things was all good but
some of the potato was rot
the bacon was all good
i was glad to get it
but i wod druther been
dere and eat it with
you i hope that this will
be the last year that
i will live in dis way
i did hide in the

[illegible] no [illegible] but it
[illegible] leg [illegible] and
[illegible] low [illegible] down
[illegible] see the time [illegible]
[illegible] soon [illegible]
[illegible] nothing new to tell
[illegible] time I don't think
that there will [illegible]
[illegible] there for [illegible]
think that you will [illegible]
[illegible] in view for the well
[illegible] and [illegible]
[illegible] might come to
[illegible] long [illegible] you
[illegible] of June [illegible]
[illegible]
[illegible] let [illegible] to you [illegible]
[illegible] 16 reg Co. No. in the
Prairie of Captain Wright
W. P. Cline
to Marion C. Cline

[1]

February the 15 1863 N C

mr Shanover County haley
shelter breathe

dear wife i take my pen in hand to let you now that i am well and i hope when those few lines comes to hand may find you all in good health i recevd too letters from you the day and i was glad to hear that you was all well much wont me to send him A but i cant git him nune at dis time but i will git him one as sune as i git to A tone we are A long wage ferume A home tel him to be A smarte lion tel i come home i hope that i will git to come home dis spring and i will fetch him A wife

you sade the you wanted
me to come and fix mower
plows i wod like to come
and fix them and if i
can git away i will
come. i can tel you that
i got my wor and mi
things wos all good but
A few of the potato
wos rote the balens wos
all good and i wos glad
to see it come it come
in a good time to me
you sade that the wos
plenty of ise and snow
there is no snow
mudie ise here but i
have got plenty of rain
the land is so low that
we can dig A well three
foot diep and get water
A plenty and you may

now that it is good
you sade that game and
hardy wos mured to
Raly but i think that
you can dew without
him as good as with
him. i dont think that
he dune you much
good when he wos dire
i think that it is A
fine thing that he is
gone i must come to A
exhuse mi bad riten
i remember you on
tel deth rite sure
as dis coms to hand
i like to heare from
you bafor mower beters
to golobeboro NC 46
rey so Mr

W P Cline
to Abram Cline

dear fatheland i take
mi pen in hand to let
you now that i am well
hopen when those few
lines comes to hand
may find you all well
you sade that you wod
like fore me to come
home and work in the
~~sa~~ shop for you i wod
like to come home and
dend mower work but i
cant come rit at while
but i think that we
will all git to come
home this summer some
time i wod like to
see you all one time
more but i think that
i will git home some
time at jane rite to me
W P Cline to John summit

State of Southearolina
Destrict of Bidfort
Camp near Pocatalico
February 24 day 1862

I now rise to take my
pen in hand to let you know
that I am well and I
hope these few lines may
find you in good health
I can tell you that
Mike did have back of
long side I rob one
the barge two night and
two days I made it down
to the hundery and 7 miles
I came thru Charlesone
last sunday I can say
to you that it is some
tone it is the nigtest
place that I have got
in all my travel but
I dont like dis place
like the rest it lood

[2]

we are now 18 miles
from the panthers & ~~ex~~
expect to ride here
every day & though that
I shall get home home
disappointing but I don't
care a damn if it
be some more dollars
I shall be very glad home
I will stay here but I don't
care a damn if I don't
never sleep I think
that we will all guess
for ~~[illegible]~~ summer to
come & forget the flapper
since last friday night
I don't care a flap
for the lot of
Williston & wish you
can make up to see you
and the [illegible]

[3]

one time more
that ~~if~~ i dont mind
whether i will get to
see you any more or
not. so i must come
to a close long yours
truly [illegible] June as dis
tance [illegible] hand
direct your letters
to Richardson [illegible]
46 Brig [illegible] Troops

W. P. Clint
to Mary E. Clint

J. P. C. C.
R. D. C.
A. L. S.

Camp near

Petalaga Sat 6 [illegible]

March the 6 1863

dear wife i take my pen in hand to let you now that i am well hopen when these few lines coms to hand may find you all in good helth i received two letters from you one that mass sent and one that south bound south got to the company last night i was glad to heare that you was all well but i wod heap diger see you den to see a letter you wanted to now if thear was any sine of peas i can tel you that i dont see any sine of peace but i think that the cant hold long for rasheny is at giting mity skant i think that dat will bring the war to a close but it dont look like it wod stop in ten years the way the er fixin we er digen

best wishes ever day

you can let your father that

i got his kind letter and was
glad to hear from him and hope
that the way will tell him
that i wod like to see them all
he said that he wanted me to
come home and work in the
shop i wod like to do dis i
wod druther work in the sop
day and night den to do
dis is the hardest
way of living that i have
tried to live yet i wod gi all
that i have got if dis war
wod stop i must fetch mi
kinds to it please lay aswen
me all to rite as sune as
dis rains to hand for i
remain your nusbon until deth
accept your letters to Charldson
yours ever up loops in
this place
Mary E Kline

Camp near Pocataligo
District of Beaufort
March 17 day 1863

Dear wife

I take my pen in hand
this [illegible] morning to let
you [illegible] that I still [illegible]
a hope [illegible] these few lines
[illegible] find my
all in good health I received
your [illegible] letter a while ago
which gave me great pleasure
to hear that you were all well
you said that you may I want
to know if I took one off from the
enemy's hand I want you to
be not loud I hope that you
[illegible] that if you find
all [illegible] farmers and dis-
[illegible] give all a [illegible]

that you feed girl one day about
a dont mon if the will give
it you mat you pod beebe
and you body that mons you en
et about it a pod bee mity
glad to get home i have
not got mother memoranda
write at this time i am
beefen fore it fite dite
day but i hope that i will
never get in a mother
fite the mother is gitten
worme here the woody is
gitten green here at this
time i come to et flogs they
dsen you to rite sum as
this forms to hand derept
your letter to Charlesen Sq
46 regiment N.Y. troops
W. P. Kline
to Mr. W. P. Kline

Pocotaligo S.C
March the 22 1865

Dear Wife

I take mi pen in hand to let you know that i am well at dis time hopen when these few lines comes to hand may find you in the same holesens i recied your kind letter the so i recieved a letter from P B Cline last night he was well and one from R S gummit and he was well i was sorry to hear that Calvin was ded but i spect that he is better off then we are fore the times is hard and no chance fore them to git any better i hant got any thing new.

So rite at dis time

you sade that you went up
to try to git me off i
wod be mity glad if you food
git me off but i am afraide
that it will be a bade
chance if i was at home now
i food stay dere i expect
that i will stay tel the war
is ended it dont seme that i
can stay that long it das seme
that dis year has been as long
as two i mus come to a close
by askin you to rite as
sune as dis comes to hand fo.
i remain your dear husbon
on det deth dept your
letters to Sherldson S. C.
Cline. W. P. Cline.
to Mary C. Cline

April the 5 1863

Petersburg Va

dear wife
I take my pen in
hand to let you now
that I am well hopen
when these few lines
come to hand may
find you in good helth
I received your kind
letter yesday with you
me much pleshed to
hear from you you
sade that you had sold
the old mare I want
you to try to keep the
colt if you can for
horses is at gonta be
be hard to git if dis
ing mod stop but I

dont see any sins
of it stopen you gade
that the times was hard
dire i can tel you that
the times is hard here
i git corn bred and
a little poor beef we
have not had any
wheat bred since a has
been here i can say
to you that dis is a
harde place but i
dont think that we
will stay here long
any more a year at
lootsen ever day for
a fite here but i
dont think that ober
will be any fite here

i have not got any thing
new to rit at dis
time i will send
eben a string on dis
letter i wod like
see eben and litel
richard i must fetch
mi letter to a close
dis a close in you
rite dis june ds
dis forms to hand
so i remain your dear
husbom an tel death
derelet yours letsey
to charlison wooster
brigate yo ecq in the
care of capton hosl
so ds W. P. Cline
to Mary C. Cline

dear fellow and
mother it is
with pleasure that
I drop you at few
lines to let you know
that I am well
hoping when these
lines come to hand may
find you all well I have
nothing new to write the
times is hard and many
one of them at gitten
my letter I did like
to get home to see you
all but I must come
to a close hoping this
you to write
M. B. Cline
to John Summit

A C Homes. Landing
Tapsyl Sourct.
April 30 day 1863

Dear Wife I take this
a opertunity of riting you
a few lines to let you
know that I am well and
hoping this leter may
find you all well I
rite these few lines to
let you know that I
will send you 40 dollars
of money by Lewis
Howe he promiest
me he wold take it to
my House as he went
to his Brothers Drill
W. P. Cline
To Mary Cline.

[1]

Camp Harrison
Co

this 30th April 1863 camp Lake Sands
dear wife it is with plesure
I sit down to drop you a few lines
to let you know that it
will have been eight for
the last [illegible]
giving letter but I hope
these few lines may find
you all well I have rote
three letters and got
none I dont know why
you dont rite it dont
do us any good to rite
and get no answer we
have got back to our
darling our company is
seven miles from the
regiment on garden the
salt works salt is ten

dolars fo bushel the
dears is all green money
the got their money last
night but i hant got
none you mite think
that i have spent all
my money but i have
got rite smars fomen
to me the are given
some fuller but it is
no shame fore a pure
man if i had a niggar
er too i fud git a
[illegible] too but dat a
[illegible] got but i hope
that dis war will
stop some time and
i will git free one time
a gane and i will stay
free

i want you to rite and
tel me how you are getting
a long with your work
and tel me how my
fatt is doing i wod
like to come homan
and see you all on
time a gane A i think
maby i will git to come
home dis summer some
time i still liv in
hope that dis fug will
come to a close dis
summer i dont think
that the will be able
to stop it tee fore long
for tha hant got enuf
to eat now and if it
dont sune stop [illegible]

will have man ue
dr giting lite rashen
now one quirter of it
fond of lobren it day
and it is hafe roten
some times you may
ges that ~~that~~ it dis
is by liding fo i
must come to it
close by ashren you
to rite fo i remain
your hugbon on tel
detta
dereft your letes
to ufemiton 46 ne
fo. p in
W P Cline
to. db C Cline

N. C.

Winston

may the 21 1863

dear wife it is with
pleasure that i drop you
a few lines to let you no
that i am well thanks the
few lines may find you
well in good health i have
got any letter yet i dont
no why you dont rite.
i sent 40 dollars with
lieu Ransom you write
and if you got it or not
i want you to rite if you
got it or not i dont no why
you dont rite i have rote
five or six and got one
this is the last i will rite
till i git one i dont see

Mr. Wm. Ellis
Wilkes Co. Ga.

I rite this letter for you to
my spirit of me riten
not get mane i got A
leter from the old man
the yisday the was all well
hes rote me more riten
And you have if you
are quit i want you to
tell me what your reason
is for it i dont got
nothing mew to rite
at this time we are at
Kingston one mile from
home i must come to an end
close by asking you to rite
if you will direct your
letter to Kingston Ga.

yours Allene
to Allene

every month of me riten
and lite from you to
make me one letter if you will
and get mine i got A
letter from the old man
the yesterday the was all well
he rote me more n ever
And you have if you
can quit i want you to
tell me what your reason
is for it i dont get
every thing new to write
at this time we are at
Kingston one mile from
home i must come to an
close by asking you to rite
if you will direct your
letters to Kingston m.c.
W. P. Cline
to W. P. Cline

[1]

Richmond Va
June the 9 1863

dear wife it is with
pleasure that i drop you a
few lines to let you
no that i am well hopen
when the few lines comes
to hand may find you all
in good health i received
your kind letter last
sunday and i was glad to
hear that you was all well
we are now at richmond
but we will not stay
here i think that we
will go on to fredrickburg
in a day are too i though
that i wod git to come
home but i will not
git to come now and

i dont no when i will
git to come now we
met in summit i
goldsbouth last sunday
i have saw old richmond
tell i hate to heer tel
of it any more it is
the last place fore
me thear was a man
that had run a way
six times in our regment
and he was shot yisday
when we got to peters
burg i tell you that it
looks hard to see a
man medal don stand
have teeth balls put
thru him you sade
that i shud send

falifo for boots at
least i will send it
as sune as i can git
a chance to send
it i hant got nothen
new to rite at this
time only i can tell
you that i wod like
to come home i wod
like to see you and
the children all one
time more it dont
seame like i can ever
git to come and it
dnt seame like this
old ware will ever
come to a end
the news was this
morning that the was

fitting dit fregrifto
bourg but i dont no
if it is so are not
so i must come to
ct close by asken
you to rite as supe
as dis coms to hand
so i remain youer
dear husbon on
tel deth so farwell
for dis time
derest youer leters
to Richmond Va ct

W^m S Cline
to Mary C Cline

[1]

No 6

fredrickburg

August the 4 1863

Dear wife it is with
pleasher that i drop you
A few lines to let you
no that i am not well
At this time i have
been sick for the last
week i am taken some
medson i have got A.
pain in my bones and
hed i resevd your
letter A sunday that you
rote the 20 of July which
gave me much pleasher to
hear that you was all well
but it found me in bad
health we got to fredrickburg
last satday we are
looken here everday for
A fite our company is out

on ~~[illegible]~~ pikkit dis is
the first time that the
have went and left me
be hind the sed that the
yankees was in too miles
of dis place at sunday last
i dont think that the are
dat close it ~~[illegible]~~ is the talk
dis marning that we are
going back to rikhmond
but i dont think that we
will go back tel dis fite is
over here we heard that
theire was fifty thousen
yankees don be low rikhmond
at dis time if dat is so we
are in a bad box i tell tel
you that the men is all out
of heart the most of them
thinking that we ar whipt

the say that the yankees is
coming here with a bigger
armey and the ever had if
dat is so we are whipt if
i liv to git back to old north
carline i ~~[illegible]~~ no that i will stay
dire but i dont no if i will
ever git back are not but
i put my hope in the old man
i hope that he will fetch
me thru safe he is all my
dependes for there is no tenge
pade to a kind man here so i
must come to a close by asking
you to rite as sune as dis comes
to hand i remain your ~~[illegible]~~ son
on tel deth dereck your leter
to Richmond 46 reg comp k in the
care of capt boyt W. J. Cline
book keep to. Mary C. Cline

A few lines to John Summit

Dear father and mother it is with pleasher that drop you A few lines to let you no that i am not well i reseed your kind letter last sunday and i was glad to hear that you was all well i hant got eny thing new to rite at dis time only i think that the yankees has got us mellery whipt if the hant the men is all dezeed dat is the General Nowe i think that dis fite here will end dis ware i can say to you that the time dus seme so long to me sence i have been at home rite and gave me all the news to John Summit

W. F. Cline

N C - Camp near Petedrulsburg
August the 15 1863

Dear wife i get my self to drop you A few lines to let you no that i am in tollerd good health at this time i recerd your friend leter yesday that you wrote that i was glad to hear that you was all wells i can tell you that i hant been rite well in A good While i heard that the was makin A campmeeting in A bout the mounten to stay at home and i heard that goodmond had given it i want to no if it is so or not you ged in your leter that you had dreamd fire stars i want to no if you went after it or ast him for it i want you to tell me hu all has to come to the army i want to no if Mark heat has to come or not i wod like to hear of him comen out it is the talke that north Carlina is A goint to go fight in the

yonder i dont think that it is worth
our while to be fiten here any longer
for we cant never whip the yankees
i have at nasher to quit and come
home if the dont fegh them out that
is dere will come home and stay
dere i dont think that it is any usage
of a few of us to stay here and fite and
them all at home what we have
got here cant never whip the yankees
we can fite here tel we are all kill and
then the will be some a twenty yet
for me i tell that i will not stay here nasher
longer i will stay tel i see if the will
fetch them that is at home or not if
the dont fetch them i will come home
and stay and i dont no if i will stay
here nasher longer or not for i must come to
a close by askin you to rite sune as dis comes to
hand direct your letter to richmond W. P. Cline
Co d 46 reg in the care of Capt Boyd W. P. Cline

yankees i dont think that it is worth
our while to be fiteing here any longer
for we cant never whip the yankees
i have it in mighen to quit and come
home if the dont fegh them out that
is here i will come home and stay
here i dont think that it is any usage
of a few of us to stay here and fite and
them all at home what we have
got here cant never whip the yankees
we can fite here tel we are all kill and
then the will be none of them yet
for i tell that i will not stay here much
longer i will stay tel i see if the will
fetch them that is at home or not if
the dont fetch them i will come home
and stay and i dont no if i will stay
here much longer or not for i must come to
a close by askeing you to rite sune as this comes to
hand direct your letter to richmond W. P. Cline
Co H 46 reg in the care of Capt Boyd W. P. Cline

C. A. Gordon Miles N. C.

October the 7 1863

Dear wife i seat my self to rite you
A few lines to let you no that i am
well hope when these few lines come
to hand may find you and the children
all in good health i have rote too letters
i hant recieved none from you yet we
are still at Gordensville yet we are
still in the gold house yet and i dont
no how long we will stay in it the
captain got waf last sunday night
he sed that he saw you and sed that
you was all well that was the first
i heard from home sence i left there
i wod like to git a letter from you
the best in the world the boys dis get
letters but tha dont let me no any
news that the git but i dont care
much i hope that i will git out of this
sam time and then i will live with
the best dis is a hard time but
i hope that it will be over be fore long

Lee in of the River look the death of those
that not I left you in the Morning at
il summit started to see my
dis morning he came past the gard
house and asked me if i wanted to send
maybe any word i told him to tel
him that i was well and in the gard
house i want you to send mi gofes with
Lawson wil son if he gits to Cam home
the told me yesday that he was going to
git at fulton and you may send my
gloves and mefflers if you can tel the
old mans for that i am well and demen
the best that i can and that ant much
i wod like to see them all but i dont
no when that will be in hiry matter
but i hope not so i must come to at close
by asken you to rite as sune as dis
comes to hand so i remain your husbion
on tel deth dere ft your letters to
Richmond Vt 46 regment Company
D in the care of Capton Bost
W. P. Cline
When dis you see remember
me and i will you
to M. C. Cline

il summit started to give beg
dis morning he came past the gard
house and asked me if i wanted to send
maybe a word i told him to tel
him that i was well and in the gard
house i want you to send mi coats with
Lawson wilson if the girls do come home
the told me yesday that he was gonta
git at fellow and you may send my
gloves and mefflers if you can tel the
old mans for that i am well and demen
the best that i can and that ant much
i wod like to see them all but i dant
no when that will be in hey mister
but i hope not fo i must come to at flag
hey ashen you to rite as sune as dis
comes to hand fo i remain your husbon
ontel deth dere fe your letters to
richmond Vt 46 regment company
B in the care of Capton Bost

When dis you see remember
me and i will you

W. P. Cline
to M. C. Cline

October the 16 1863

Richmond Va

Dear wife I seat my self to drop you a few lines to let you no that I am well hopeing when these few lines come to hand they may find you in good health I have not received no letter from you since I have left home I did not stay at the regiment about one week and it left and went after the wounded and the sent us down to Richmond we stade at gordens one fore days we had to move from dere but I made that we did not stay dere and I though that we would have to move where we are at you will see a act date the 7 of dis month I no that you have rote but the went to the regiment and did not get them for I

deft fore the got dire i hant
got nothen mear to rite at
dis time i want you to sen all
the wheat that you can tel
the old man that i am well
tel me if you have gethers your
corn yet or not & i must
come to close hoping ashen
you to rite as sune as dis
coms to your hand
direct your leter to
Richmond Va Hotel Thunder
in the care of Capton
Alexander

W. P. Cline.

to Mary E Cline

C O O

W P & B C

Camp near orgen Cort house
November the 12 1863

Dear wife it is with plesh that
i drop you a few lines to let
you no that i am well hopen
when thes few lines comes to hand
may find you all in good helth
i reseed your leter that you
rote to Castel Thunder and i
was glad to hear from you and
to hear that you was all well
i can tel you that we have got
loafs to the regment last
night i got this later that you
rote to the regment when i got
loafs you sed in dat leter that
you was sory to hear that i diden
git nothen to eat i want to no
how told you that i got nothen
i can tel you that i got a bout as
much as i ever got in the army
you neden to bleve all that you

hear if you do you will hear
a heap of lies we left Richmond
last monday and got to the regiment
last night we was three days on
the road we are now close to
the enemy [illegible] and the weather
every day for it is here
i got my things that you sent
with Mr M Cabell i got them in
Richmond i can tell you that
Castle thunder ant as bad as
you write thinks it was it ant
half as bad [illegible] though it
was to i must come to a close
by asken you to write as soon
as this comes to hand and you
me all the news this you see
remember me and i will you
direct your letters to Richmond
Va as i do not know where we will be
Good bye Brigade W. P. Cline to M. F. Cline

#5019-z
WILLIAM PINKNEY CLINE PAPERS

1864

Folder 3 of 4

N A Camp near Orgen C A

Jeuary the 26 the 1864

Dear wife it is with pleysher that i drop you a few lines to let you no that i am well hopen when they few lines coms to your hand may find you all in good helth i recevd your leter that you rote on the 8 of dis month and i was glad to hear that you was all well me and H H Foldwell got our box dis morning and we was gdad to see it come fore we dant dserved any meat in too are three weeks it come in a mity good time you sed that the was taxeing the cows i dont no what the poore people will do if dis ware dont com to a close but i thinkd that it will come to a close dis spring some time fore i thinkd that the are a bout out of eny thing to eat

we have had some mighty pretty
wether fore the last week but
we have had some mighty hard
wether the first of dis month
it will a sure be spring and we are
still here yet i wod like to be
at home to be planting but i dont
no when i will get dire but i
still live in hopes that i will git
dire sume time i no that dis
old war will stop sume time
~~but~~ and we will all be free on e at
gane i got mi pants and apels and
the mos all good the mos the first that
i have eat dis winter so i must come
to a close by asken you to rite as
sune as dis comes to hand you must
ex cuse mi bad riten dere yo er lete
to richmond va reg co H in the
care of capt Bost W. P. Cline
to M. C. Cline

G S

D A Camp near orgen co

February the 2 the 1864

Dear wife i seat my self to drop you A few lines to let you no that i am well and i hope when thes few lines comes to your hand may find you all in good helith i hant got no leter from you sence the one that you rote on the 8 of last month i ~~th~~ have rote three and got none i can tel you what ~~me~~ our fenses is but you have heard the fapten sed that he wod rite to you but i can tel you what it is me and H H Coldwell and B W Boyd & Colob S P Alexnathy & goodm[illegible] we hefto wave a ball and chave no days and dem hard labor the ball 12 pond and the chane one foot and 6 inches you mite think that dat was mity hard but i dont care face dat not one bit i wod as sune be doing dat as to be in the compney we are doing it bout as well as the rest of the boys

we will git out of the gard house at
bout the time that the green grass
comes out we have been in the gard
house tel we have got past to it
and i dnt faire of the keep us in
tel the ware cing and i dont
think that dat will be ~~going~~ long
and i dont faire how quick dat will
be i haint got nothen new to rite
at dis time but the wos there men
shot out of our ~~ge~~ regiment last satday
fore going home the first time and
too of them diden git home i tel you that
our capten stud up to us like a man
i think more of him and i ever did i
diden think that he wod do dat well fo
i must come to a close by as soon you
to rite as sune as dis comes to yoter hand
i remain your husbandon tel death deraft
your beter to richmond W P Cline
i O A 46 reg Co Md in the
faire of cap boat. to Mr C Cline
Cook Brigate

Camp near orang
March the 20th 1864

Dear wife i seat mi self to drop you a few lines to let you no that I am well hope in when thes few lines comes to hand may find you in good helth i recied your lind letter and i was glad to hear that you was well i got a letter from P R Cline last night he was well you sed in your letter that h P summit was not sedfid sence he was at home i can tel you that thear is a heap in that fix but that dont se me to do much good here i can tel you that i want to come home as bad as eny body but that dont do eny good i tel you that i want dis ware to come to a close by some means are

auther

i only see one chance for
peas and that is to be let. W. W
holden for our guarrn and
i think that he will fetch the
ware to blose and i want
every body to vote for him
about home i no that he
will fary the day in the army
and i say hurrah for holden
i think that it is a mity hard
thing for us to stay here and get
a leven dolars a month and it
aint we cant pass if the was all the
same nosher that i am dis
ware mod sure be to a rand
but there is sume that will stay
here tel the pooish i must come
to a close by wispren you to rite
sune i remain your husbon un
tel death derect your leter to rich mond
No reg 60 in care W. P. Cline
of capt Bost Cook M. G. Cline
brigate

N C: Camp near Orang C°

April the 17 th 1864

Dear wife it is with pleasher
iis satisfak morning that i take
to drop you a few lines to let
you no that i am not well i
have been sick for the last two
weeks but i hope thes few lines
may find you in good helth i
dont got no letter from you sence
lint come back i got them
things that you sent in a bernath
box i sent mi glues and mellq
in N H ~~[illegible]~~ Caldwell blanket
you can get them when the get
the blanket but you rote about
my pay for a during mother
for you i cant help that for
you no that the never dun eny
thing for me when i was dire
i hope that you dont blame
me for that if you dun i cant

help it for you no that i dont
make them due it they dont
want to due i hope that i will
get home some time a gane
and i will not ask them
for any help i dont get nothen
now to rite at this tim only i
can tel you that we are bothen
every day hire for a big fite
i expect that we will have
a hard time dis summer them
that lies to see dis summer
thru i think that the will be
safe thru dis war and i hope
that i will be one that will be
thru i must close by asken
you to rite as sune as dis
comes to hand & direct your
leter to rich mond Va to care
Capt in care of "W P Cline
Capt Bost to M C Cline

At Camp near Corinth Miss

Dear Mary the 1 the 1864
write a few lines to inform
you that I have received a letter that came to hand
yesday which gave me much pleasure
to hear from you and to hear that
you was all and it found me in
good health you said that you hadn't
got no letter from me since the
30 of march I have wrote three
since that time and I have received
two from you I don't know what been
of them I want you to write if you
get my letters or not and I will
write as you wanted to know if I got
what you sent in your last letter
I got it I got a pair full but I
didn't no that any of the fruit
belong to me I expect that you
be going to need some money
but I don't got any yet but
I think that we will draw some

before long i can tel you that
~~re~~ money is mighty hard to hire at
dis time the boys is all ~~wan~~ out you
sed that your boys look well
feed them all that you can
for meat cant be bought in me
that we will hefto do with ~~wan~~ out
if dis ware dont ~~g~~ sure stop for
we dont git any hardly now
but i hope that you will never
live as fast as we are here
but there is only one thing that
i ask and that is for the almity
to spare me to git home and be
more to stay dere and live like
it did once bo i must come to a
close by asken you to rite sune
i remain your lover husbon
til deth dereet your letter to
Richmond ~~4~~ 46 rey Co W. P. Cline
care of Capt Best Co C Cline

before long i can tell you that
money is mighty easet hire at
dis time the boys is all out you
sed that your boys look well
feed them all that you can
for meat cant be dout i no
that we will hefto du with out
if dis ware dont sure stop for
we dont git any hardly now
but i hope that you will never
live as fast as we are hire
but there is only one thing that
i ask and that is for the almity
to spaire me to git home and
more to stay dire and live like
it did onbe fo i must come to a
close by askin you to rite sune
i remain your loven husbandon
tel deth dereb your leter to
richmond Va care of Co W. P. Cline
care of Capt Best & Co Cline

#5019-z
WILLIAM PINKNEY CLIN
PAPERS

1885-1892

Folder 4 of 4

Newton NC Nov. 7th 1885

W A Huitt Esq

Dear Sir

The papers in case of Perlina Summitt and Kolie Cline for pension have been sent back to the Clerk for more proof. The want to know whether Isaac Summitt and W P Cline were killed in a battle or died from disease; and also the time and place of their death. They say we must prove this by disinterested witnesses, and send the papers back by the 15th of this month. Please let them know and tell them to come up next week and bring some who belonged to their husbands old company and know when they died or were killed

Yours truly

M E Swanner

Mousgrove Ohio
Feb the 2.1.8.92

Mrs Katy Cline Dear
Mother I will drop
you a few lines to let you
know that we are all well
as comon hoping this may
find you well and
hurty we are all in the
house with the old folks
yet nan and ma are
making bed close and
fixing up for us to get

in ahouse to our selves
we got our bed stids
and chears long ago and
our Boxx got burnt up
at catawba and we
could not move to our
selves yet but I think
we will before long well
ma you tell slick to
sell the things I left
with him to the best
advantage and send me
the money for I will
necade it maby be fore I
get the money for the
things I got burnt
tell geal to write me
and then I will know
how to write to him
I am tore up a bout
the loss of my things
So I cant hardley stand
it it has got me mixt
up with a good deal of
study but it all goes
in a life time maby
I will come it yet
I will do the best I
can and where there is
a will their is away
So they say and I will
try to furnish the will
and see if I can find
the way

N. J. Cline
M C Cline

well ma I will try to
rite yo a few lines to
tel yo that the chilan
are all fat and susey
Lock is as fat as a pig
Peate gains lbs 13 sence he has
bin hear he will make
man if he gains that way
the cilaran all fat
ma sez she could talk
to yo heap now if she
could se yo in close
wit askin yo to rite
son and wat D hurte

July the 24 1892

Miss Musgrave ala Dekall

M. E. Cline

Dear mother and family I seat my self to drop you a few lines to let you no that we are all well at this time and I hope that when those few lines come to your Destesn hand they will find you all well and ding well well I will try to tell you sometings a Bout our trubels we have got our things all Birnt agin our house was Birnt of Bout 3 month ago and every thing that we had But what we had on and we was thin clothed for it was worn we then that left us in bad fix you now But the Peapl has fix us up agin so we can soter live at home of gin we live of house in the same lot wher the house was Birnt the hous was set on fire peaple think tha had of spite at the Preacher Couch tha tuck it out by Braning his hous down that hurt us too as well as Coch you now it did

2

their ir some good peaple hear and of few peaple hear meaner than the Devil under manding peapel if they get aspite at every one tha will Birn them out I dont want to sta in no such a plase as this is we are again to leave this state this fall if we can get away I dont no what we will do yet for we are broke up you no wheat we have bin Birnt out twist in less than 3 month that would Brake eneybody no we haunt got eney thing for our Box yet But it is in of the hans of a Lawyer no he sed that we would have to serv the compney he is makin prepration for that now he lives at fort payne we have seean a heap of trubel sense we left their you dont now nothing about what trubel we have sean sence we left their if we was ther we could tell you all of Bout it I we cant rite as mutch as we could tell

you all if we we their I think we
could find something to talk about
a long time we would lik to see
you all now mitey well we want
you to rite soon and tell us all the
news rite us along leter for we love
get long letters and read them you
dont no how glad we are to hear from
you if you did you shorley
would rite oftner for you dont no
how bad we all want to see you
I dont no whethe you haw for saken
me are not I think that the rest all
has for saken us for we rote to alic
twist and we have got no ancer yet
I want too no what is the mater with
him if you no we rote to Bob and
Henery Leinebarger at onts in one envelope
back it to Henery we hant got no
ancer from Bob nor Henry nary one
yet we are still lookin for one from
Bob I think he will rite to us be fore
long Frey is the baby yet he still
nerses yet you ought to see him now
he is a fine Bob he has grod fast he

can talk now and ziney thinks he is
a little man Jock and Josi and Calie
is all goin to skool now Calie sed tell
you that her dreses was Burnt that she
sent you the peses of But she had got sum
more she will send you some peases of
in this leter the children would all like
to see you now and talk with you about
sand montain and tell you about
the Barbeacue cops looks tolehell well
hear But we have had a heap of rain
we have got a good gardan tell marks
folks all to rite to us tell marke
that we want to hear from them
all and no what they are all doin
tell uncle Henery Calwell that I would
like to see him and then I could tell
him all about this country But
I cant tell him much now for I can't
rite mut more now this is a poor country
tho I dont no whether I ever will see him aney more
are not but I hope I will see onts more
well I must close by askin you to
rite soon I P Cand N I C to M C C
I remain your child tell Beth

Mudgrove ala Dekalb co
September the 18 1892

Dear mother and Brother and fanley
I now seat my self to rite you A
few lines in anser to yours that
we rseaved last sonday we was
glad to hear from you all and hear
you all was well we are all well
at this time and I hope that those
few lines will fina you all
well and doin well you sed you
wanted to no wher we was gain we
are comin back their if we can
get back we asne to by a yake
of stear to come back with if we can
we dont asne to put enery thing on
the train atall far it has rined us
now we are agoin to start as soon at
we git the crop gether us and J. S.
Blacks is comin to guther times is
hard hea and money coard it is had
to git enery money hear far it hear
if you worke a day i is cosn are heat
one to hay will heat is 3 sents corn 50

Fealin Cline Dear Brothe I want
you to take this leter to Newton
too the lawyer that it is rote too
and give it to
him and ask him what he thin
ks about it whether he thinks he can
do every thing for us are not and then
rite to us rite away and tell us wh at
he thinks about it ask him whe he gesing
about it plead rite soon and allige us
for we are wanten to no wat can be
Done we wat you to take this as
soon as it comes to hand if you
plead do so and accomadate mee well
Feal I want you to go to Clic
abernathias and get ans things that
is there and bring them to yans
house and keep them tell we call
for them and allige J. P. Cline
So I will close by saying please
write at aust and tell us all a
bout it. yours Bro J. P. Cline
to Fealin Cline Esqr

November the 3 1892

Mudgron ala

De Kalb

Miss Cline Dear mother I sat my
self to Drop you a few lines to let
you no that we are all as well
as common but Calvy she has
been sick about 3 weeks Doctor
is not well now we never
have got no leter from that
lawyer yet feel I want you to
go to see him and see what he is
again to do whether he is again
to do every thing or not and
let us no as soon as you can and
help us to git away for if we
dont git same thing for our
things will cant come back
their for we hant got nothing
to bring us back it will
take all that we have got to git
a yoke of steers and a wagon
it will cost us ten dollars or more
than that and we have not got
it nor cant get it on the road

I cant git no more for work for
it is not hear I reckon that you hav
herd of nawher this is the please
you dont no how bad we want
to have no fisher we would
be back their before to marrow
morning if we could I hav him
trying to git to star the rode back
but my chance looks slim yet
for Corrin back I thought that I
saw hard times back their but nothing
to what I have seen since I have him
hear we received your leter and was
glad to hear from you all and hear
that you all was well and gitin
along well feal I want you if you
plea to do all you can for me for
if ever ever bady did need help it
is me now you can see that law
yer for me plea see him at onts
and let me no what he ses about
it we are mad the money bad well
tell stamey that fredy sed he had
a rister fredy thinks he is a nice
lady

well I must close by asking
you to rite soon and fail not
excuse bad riting and spellin
and wordin N. J. Cline and
J P Cline

I remain your
M C Clinechila tel deth

L

#5019-z
WILLIAM PINKNEY CLINE PAPERS

Items separated

P-5019/1

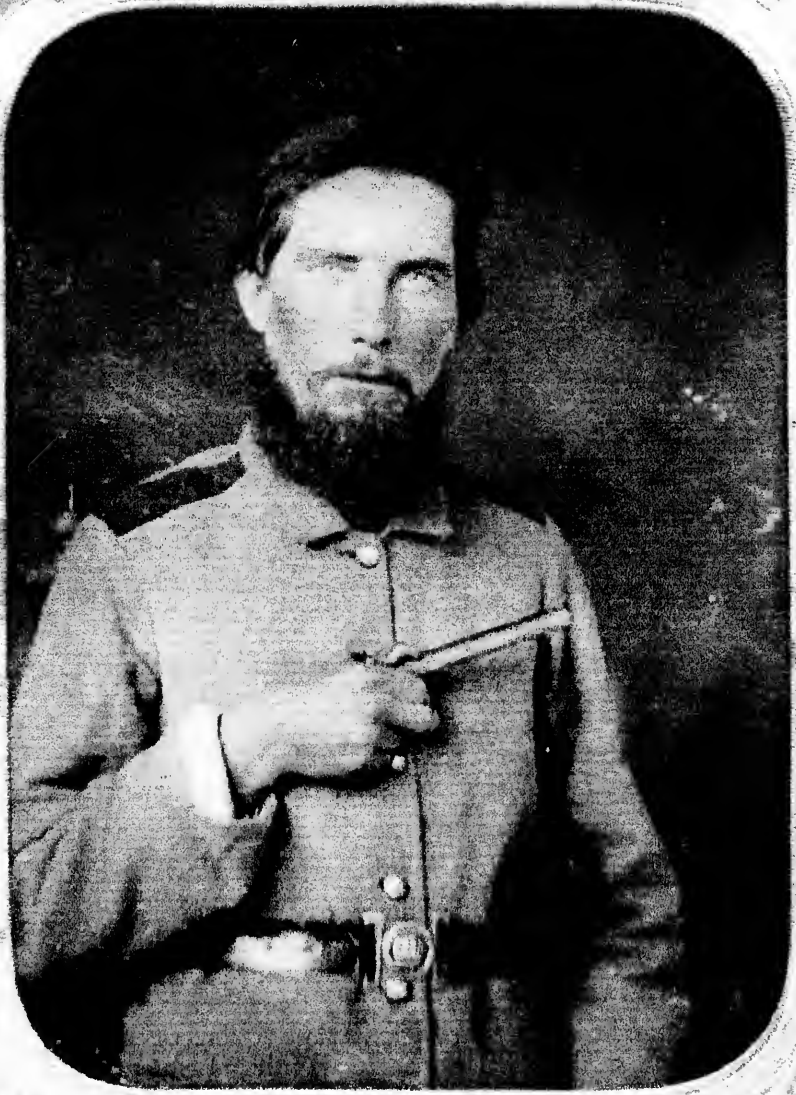

1.5 mm

ABCDEFGHIJKLMNOPQRSTUVWXYZ
abcdefghijklmnopqrstuvwxyz1234567890

PM-MGP
METRIC GENERAL PURPOSE TARGET
PHOTOGRAPHIC

200 mm

150 mm

100 mm

A5

A4

A3

1.0

1.1

1.25

1.4

1.6

1.8

ABCDEFGHIJKLMNOPQRSTUVWXYZ
abcdefghijklmnopqrstuvwxyz1234567890

1.0 mm

ABCDEFGHIJKLMNOPQRSTUVWXYZ
abcdefghijklmnopqrstuvwxyz1234567890

1.5 mm

ABCDEFGHIJKLMNOPQRSTUVWXYZ
abcdefghijklmnopqrstuvwxyz
1234567890

2.0 mm

ABCDEFGHIJKLMNOPQRSTUVWXYZ
abcdefghijklmnopqrstuvwxyz
1234567890

2.5 mm

PRECISION℠ RESOLUTION TARGETS

A & P INTERNATIONAL
715/262-5788 FAX 262-3823
577 LOCUST ST.
PRESCOTT, WI 54021

ABCDEFGHIJKLMNOPQRSTUVWXYZ
abcdefghijklmnopqrstuvwxyz
1234567890

4.5 mm

WILLIAM PINKNEY CLINE

PAPERS, 1862-1892

#5019-z

END OF REEL

PLEASE REWIND